

01 overall permitted contextual north-west elevation  
 scale: 1:1000

contextual elevation part a      contextual elevation part b

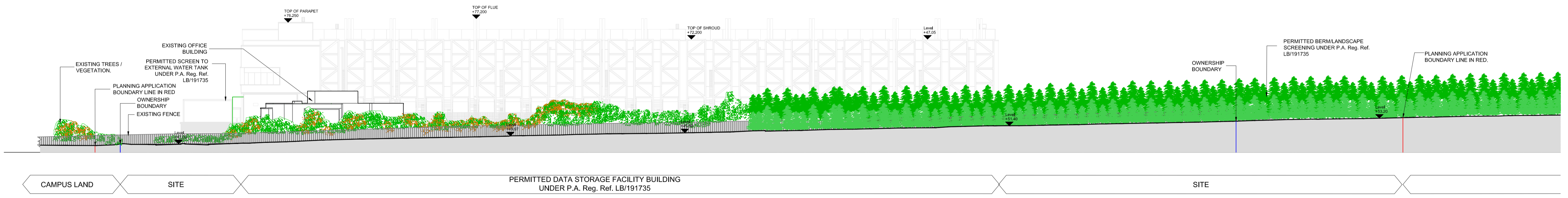

02 permitted contextual north-west elevation (part a)  
 scale: 1:500

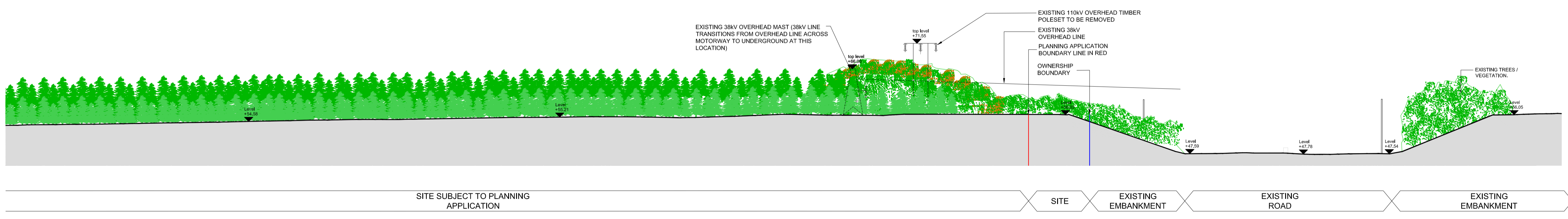

03 permitted contextual north-west elevation (part b)  
 scale: 1:500

**NOTES:**  
 Check all dimensions on site. Do not rely on scaled dimensions. This drawing must be read in conjunction with all relevant contract documents.  
 This drawing is the property of Michael Collins Associates Ltd. (trading as MCA Architects). The drawing shall not be copied, reproduced or otherwise used without the consent of Michael Collins Associates Ltd.

**LEGEND:**  
 — SITE SUBJECT TO PLANNING APPLICATION.  
 — LANDS IN THE OWNERSHIP OF THE APPLICANT / LANDOWNER.

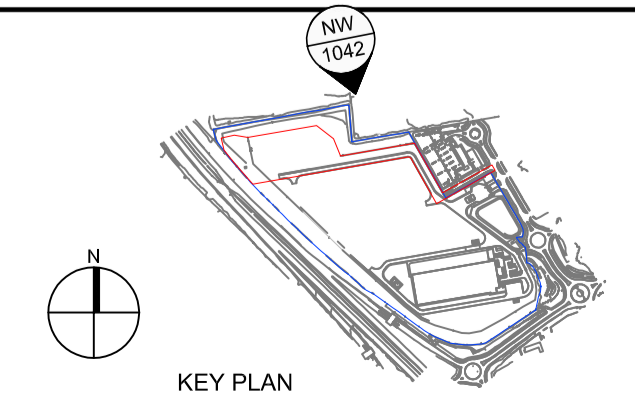

Rev	Date	Description	Drwn	Chkd	Rev	Date	Description	Drwn	Chkd
					P02	13.10.20	ISSUED FOR SUBMISSION	ML	IOK

Architecture • Interior Design • Masterplanning • Project Management

**MCA**  
ARCHITECTS

4 Hanover Wharf,  
Aungmye Road, Dublin 2,  
Ireland. D02 X039  
+353 1 6760916  
info@mca.ie  
www.mca.ie

Client:	CAP DEVELOPMENTS LLC	Job No.:	2020.26
Project:	OLDBRIDGE 110kV SUBSTATION	Sheet:	A1
Drawing:	PERMITTED CONTEXTUAL NORTH-WEST ELEVATION	Scale:	varies
Stage:	PLANNING	Status Code:	S5
Status:	FOR SUBMISSION	Revision:	
Drawing:	CAP - MCA - 00 - XX - DR - A - 1042		

PERMISSION GRANTED UNDER P.A. REG. REF. LB/191735